

**American River Flood Control District
Central Valley Flood Protection Board Permit Application
New Power Pole and Underground Conductors near Lathrop Way (SMUD)
Staff Report**

Discussion:

This application from SMUD is for the replacement of existing power poles, the installation of one new power pole at the toe of the levee, and for underground conductors at the toe of the levee near Lathrop Way. This work is needed so that SMUD can re-route power from Railroad Drive to an existing transfer box at Lathrop Way.

The existing power pole replacements will remain in the same location as they are currently and will not create new impacts to District operations.

The new power pole will also require installation of a guy wire. SMUD has confirmed that the guy wire will be aligned parallel to the levee so that it will not project into the levee slope or toe road. The impacts from this work will be small and the District will work around the proposed pole and guy wire.

The underground conductor will be installed by trenching and the trench will be backfilled per Title 23 standards. The District will need to avoid any digging near the toe of the levee upon installation of this feature. Otherwise, impacts from this proposed feature are negligible.

Recommendation:

The General Manager recommends that the Board of Trustees endorse the permit application from SMUD.

**APPLICATION FOR A CENTRAL VALLEY FLOOD PROTECTION BOARD
ENCROACHMENT PERMIT**

Application No. _____
(For Office Use Only)

1. Description of proposed work being specific to include all items that will be covered under the issued permit.

SMUD is proposing the following: remove and replace existing wood poles; remove and replace existing guy wires; reconductor overhead wire; trench and install new underground conductors; and install new 4x6 pull box. This work will be within the existing Grant of Right Of Way See attached dwg for location of proposed work.

2. Project
Location: See attached drawing, Sacramento County, in Section _____
(N) (E)
Township: _____ (S), Range: _____ (W), M. D. B. & M.
Latitude: _____ Longitude: _____
Stream : _____, Levee : _____ Designated Floodway: _____
APN: 275-0270-022, 027,28, 29

3. State of CA and North Sacramento Land Co of _____
Name of Applicant / Land Owner Address

City State Zip Code Telephone Number
E-mail

4. John Yu of Sacramento Municipal Utility District (SMUD)
Name of Applicant's Representative Company
Sacramento CA 95817 916-732-6321
City State Zip Code Telephone Number
john.yu@smud.org
E-mail

5. Endorsement of the proposed project from the Local Maintaining Agency (LMA):

We, the Trustees of _____ approve this plan, subject to the following conditions:
Name of LMA

- Conditions listed on back of this form
- Conditions Attached
- No Conditions

Trustee Date Trustee Date

Trustee Date Trustee Date

**APPLICATION FOR A CENTRAL VALLEY FLOOD PROTECTION BOARD
ENCROACHMENT PERMIT**

6. Names and addresses of adjacent property owners sharing a common boundary with the land upon which the contents of this application apply. If additional space is required, list names and addresses on back of the application form or an attached sheet.

Name	Address	Zip Code
County of Saramento	190 Lathrop Way	

7. Has an environmental determination been made of the proposed work under the California Environmental Quality Act of 1970? Yes No Pending

If yes or pending, give the name and address of the lead agency and State Clearinghouse Number:

SCH No. _____

8. When is the project scheduled for construction? August 2019

9. Please check exhibits accompanying this application.

- A. Regional and vicinity maps showing the location of the proposed work.
- B. Drawings showing plan view(s) of the proposed work to include map scale.
- C. Drawings showing the cross section dimensions and elevations (vertical datum?) of levees, berms, stream banks, flood plain,
- D. Drawings showing the profile elevations (vertical datum?) of levees, berms, flood plain, low flow, etc.
- E. A minimum of four photographs depicting the project site.

Signature of Applicant

Date

Include any additional information:

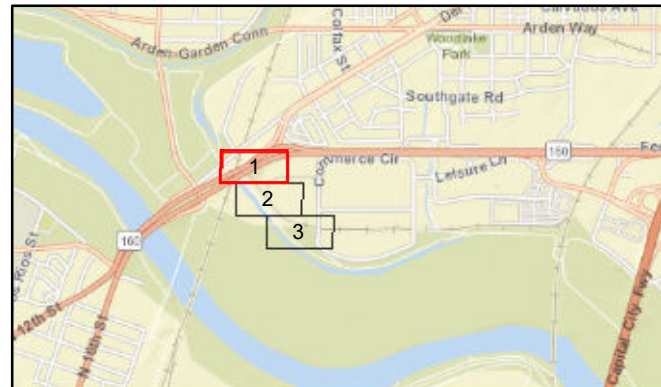
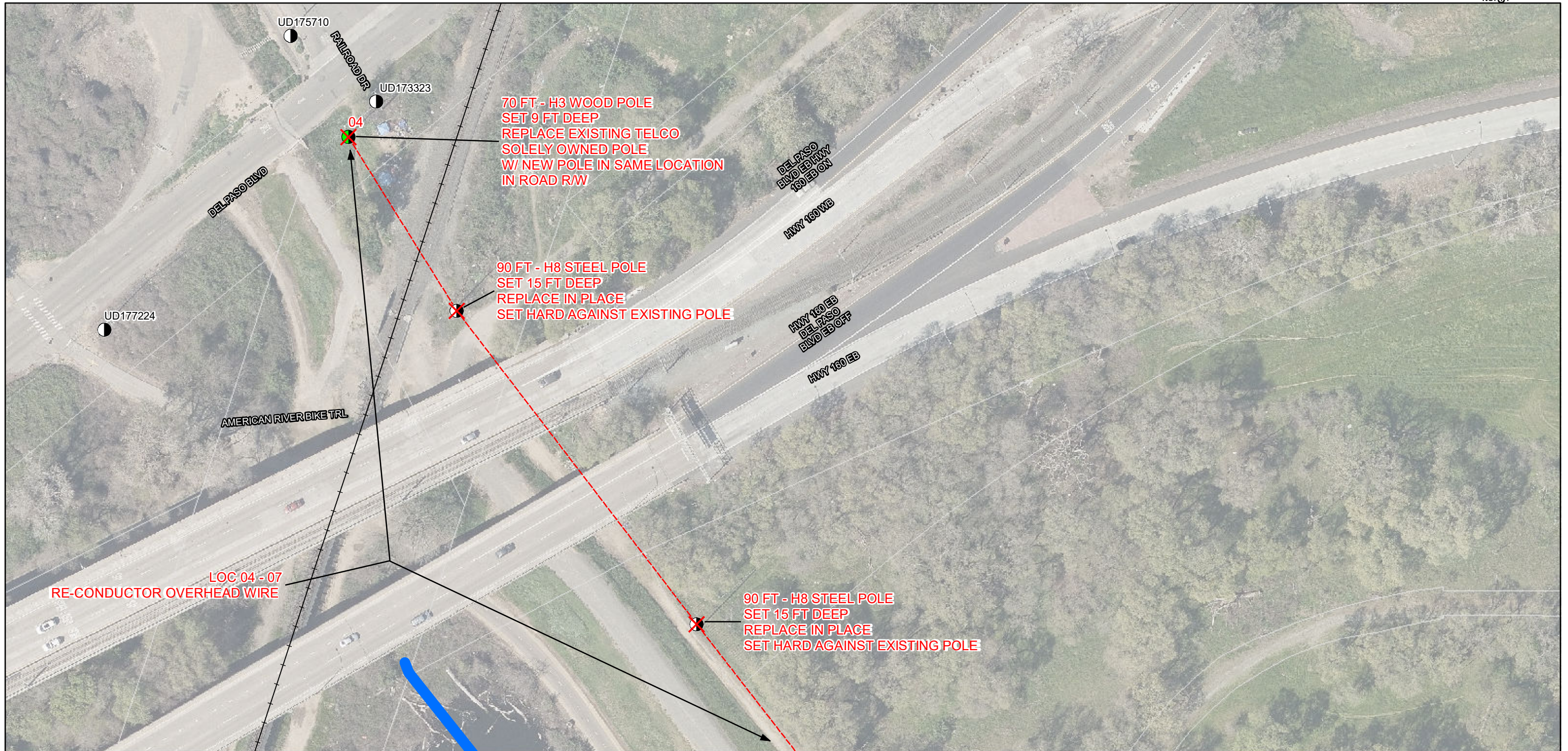

Down Guy (New)	Riser	Drainage Canal
Down Guy (Remove)	Utility Pole	Railroad Track
Pole (New)	Primary Conductor (New)	Parcel Boundary
Pole Replacement	Primary Conductor Replacement	
Pull Box (New)	Trench	

Contact Person:	Yujean Kim	Job Name:	EVERGREEN/ROYAL OAKS 1203 EXTENSION Commerce Dr. s/o Lathrop Wy.
Job Number:	30145759	Contact Number:	916-732-5442
Type of Drawing:	Permit Sketch		

Date: 5/9/2019
Author: S. Taylor

Prepared By:

0 30 60 120
Feet

The information provided herein was compiled from multiple sources, is considered reliable and the most current available; it is however, provided without warranty either expressed or implied. No liability is assumed either directly or indirectly by SMUD.

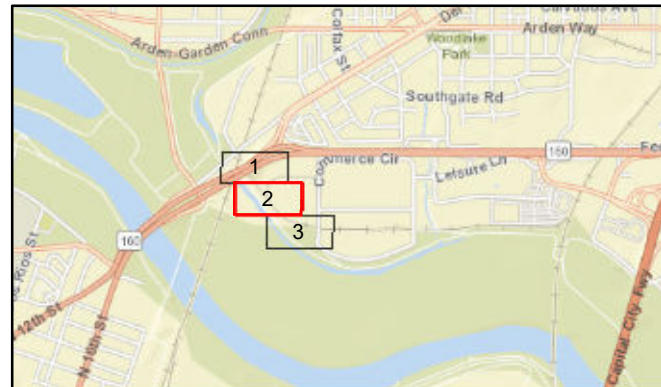
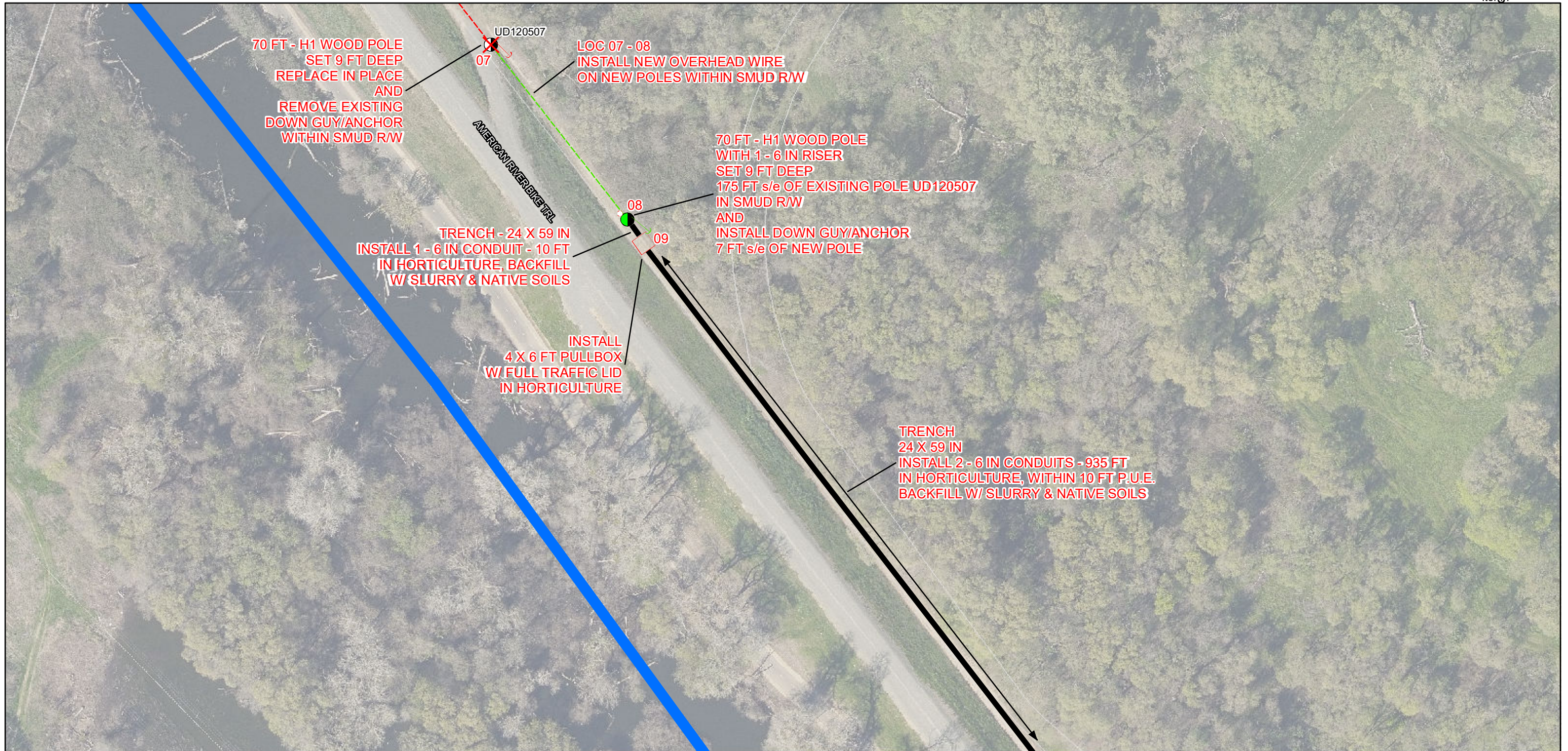

Down Guy (New)	Riser	Drainage Canal
Down Guy (Remove)	Utility Pole	Railroad Track
Pole (New)	Primary Conductor (New)	Parcel Boundary
Pole Replacement	Primary Conductor Replacement	
Pull Box (New)	Trench	

Contact Person:	Yujean Kim	Job Name:	EVERGREEN/ROYAL OAKS 1203 EXTENSION Commerce Dr. s/o Lathrop Wy.
Job Number:	30145759	Contact Number:	916-732-5442
Type of Drawing:	Permit Sketch		

Date: 5/9/2019
Author: S. Taylor

Prepared By:

0 30 60 120
Feet

The information provided herein was compiled from multiple sources, is considered reliable and the most current available; it is however, provided without warranty either expressed or implied. No liability is assumed either directly or indirectly by SMUD.

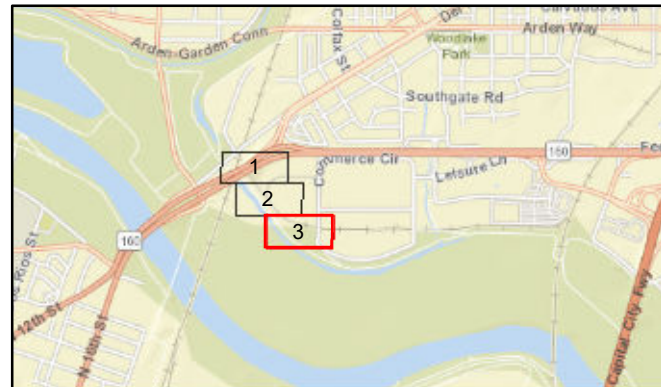

Down Guy (New)	Riser	Drainage Canal
Down Guy (Remove)	Utility Pole	Railroad Track
Pole (New)	Primary Conductor (New)	Parcel Boundary
Pole Replacement	Primary Conductor Replacement	
Pull Box (New)	Trench	

Contact Person:	Yujean Kim	Job Name:	EVERGREEN/ROYAL OAKS 1203 EXTENSION Commerce Dr. s/o Lathrop Wy.
Job Number:	30145759	Contact Number:	916-732-5442
Type of Drawing:	Permit Sketch		

Date: 5/9/2019
Author: S. Taylor

Prepared By:
 SMUD
Real Estate Services

0 30 60 120
Feet

The information provided herein was compiled from multiple sources, is considered reliable and the most current available; it is however, provided without warranty either expressed or implied. No liability is assumed either directly or indirectly by SMUD.